

8(SP) 513/23/2001
 Planning Permit No. 23/2001
APPROVED
 SUBJECT TO THE CONDITIONS IN
 THIS OFFICE LETTER
 No. 63/23/157/Div 2/3/2001
 FOR MEMB. SECRETARY
 BANGALUR METROPOLITAN
 DEVELOPMENT AUTHORITY
 CHEMUNJ-600 008.

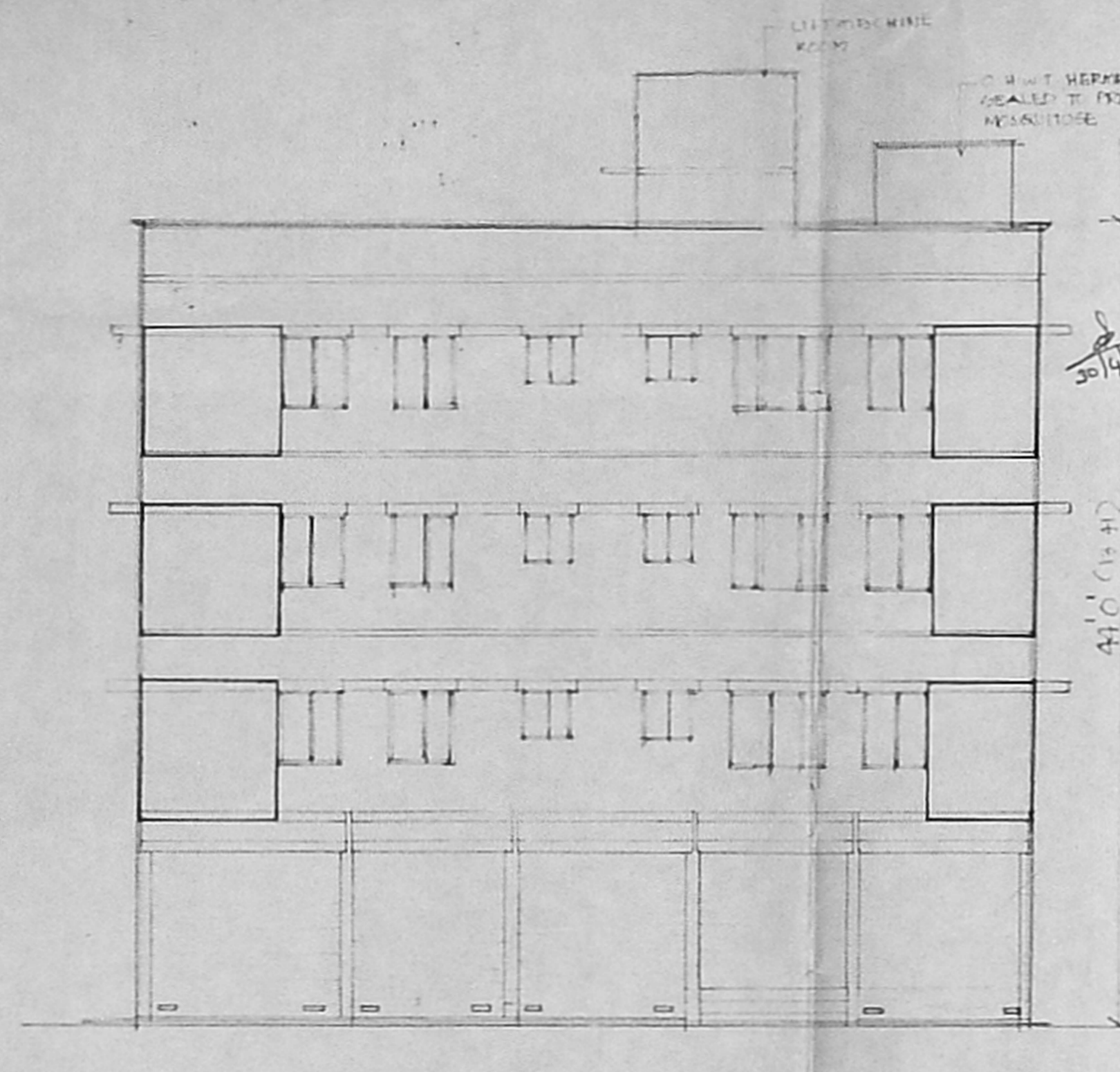

ELEVATION

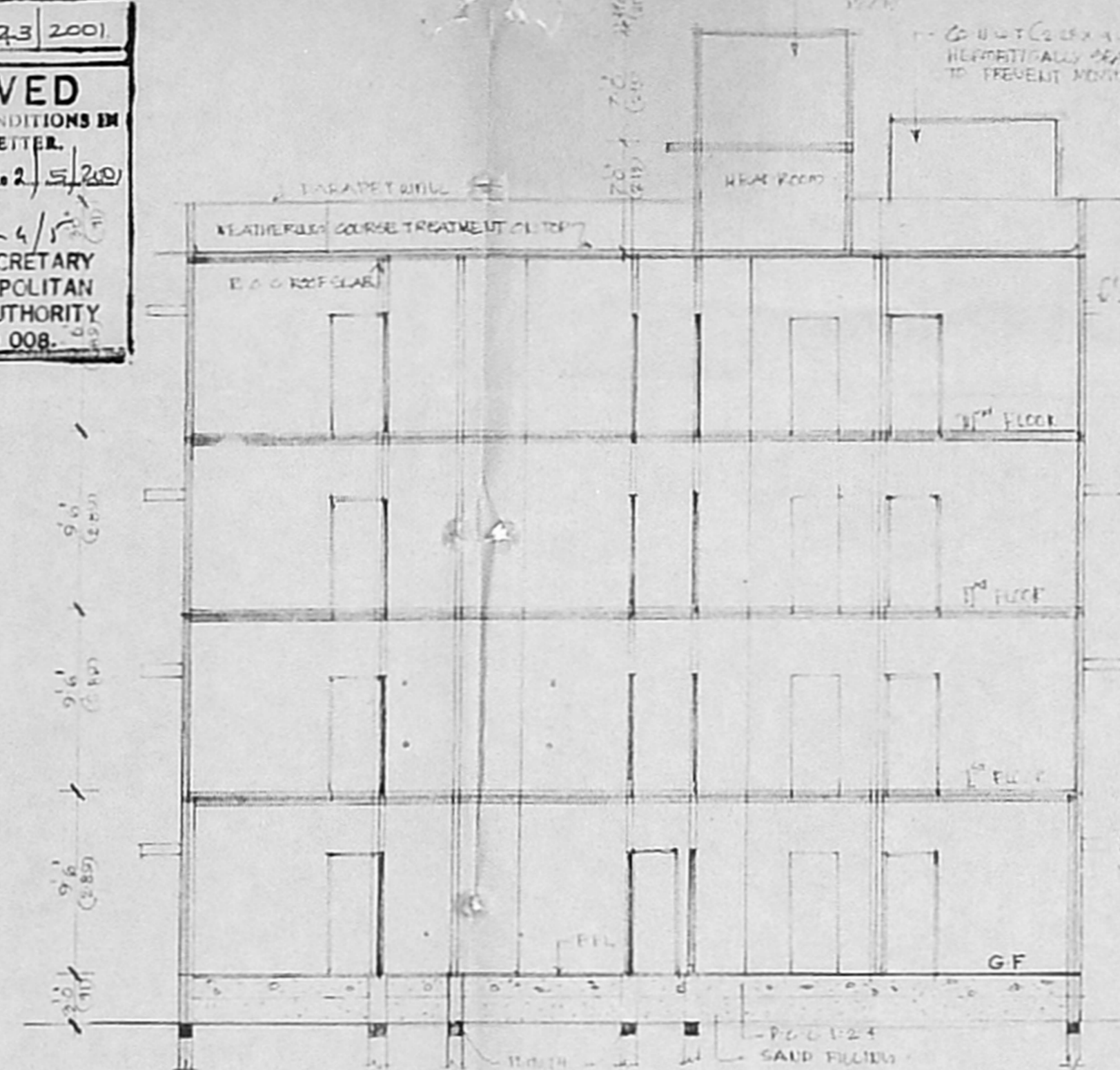

SECTION ON G-G

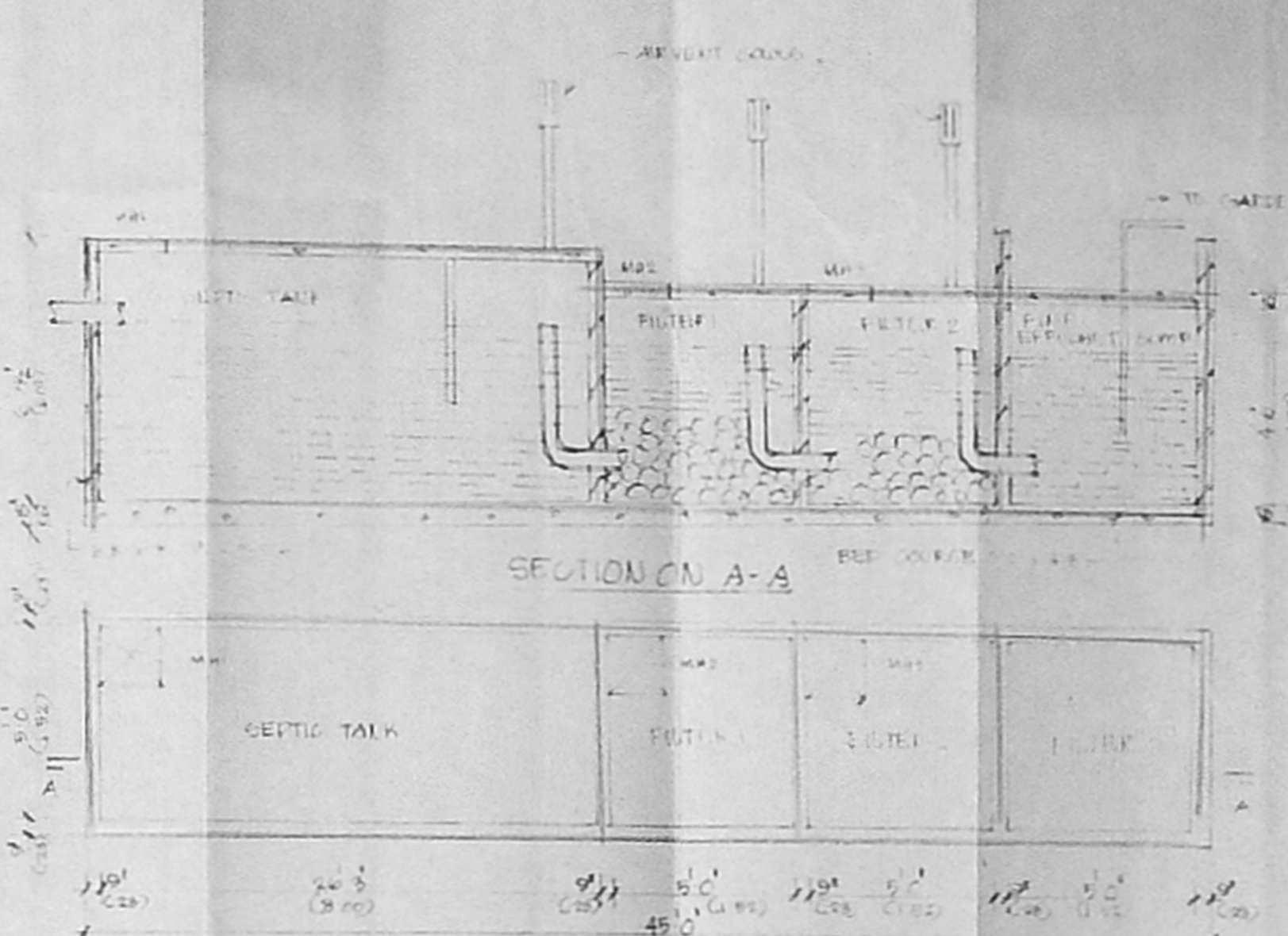
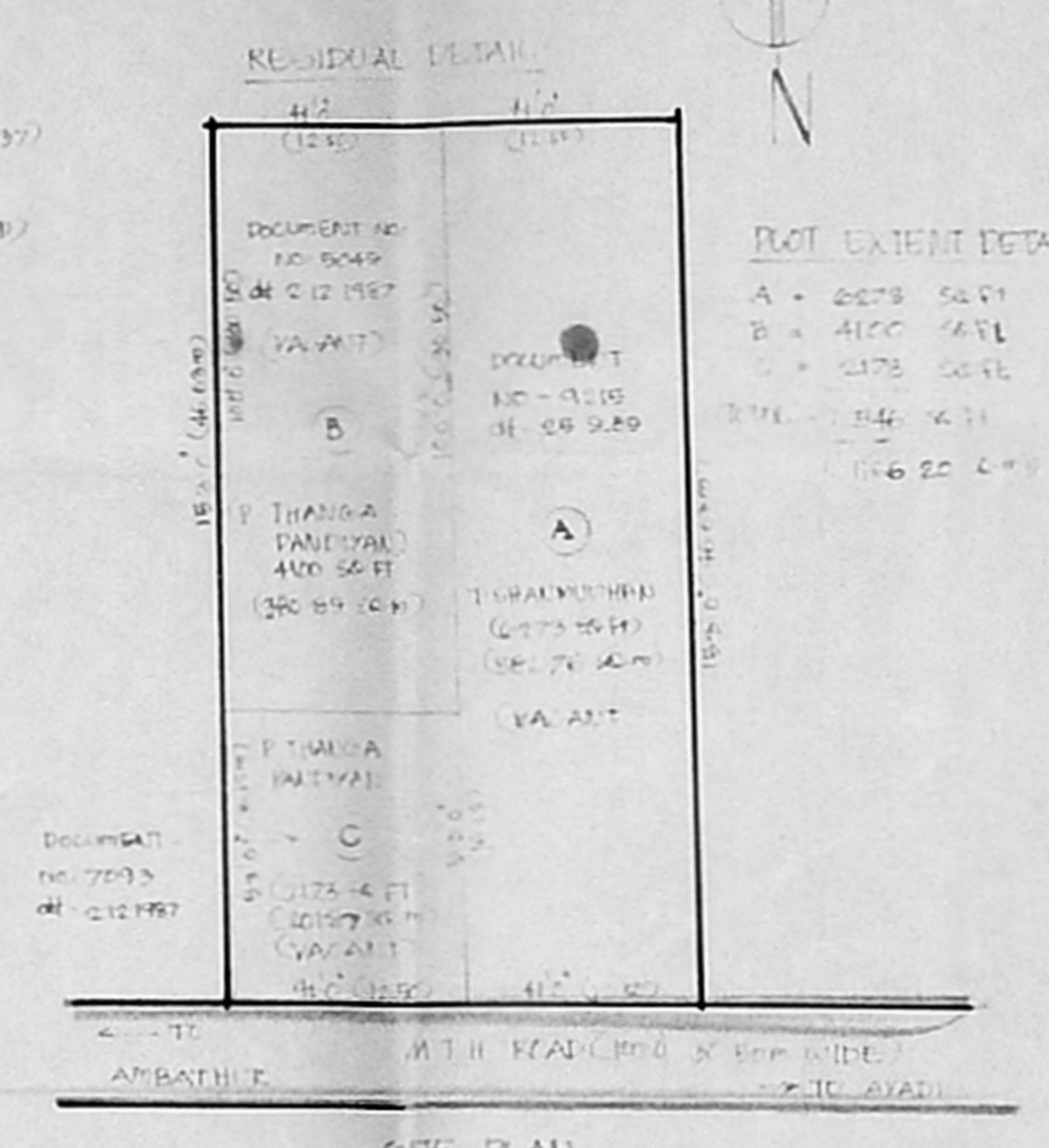

SECTION ON A-A

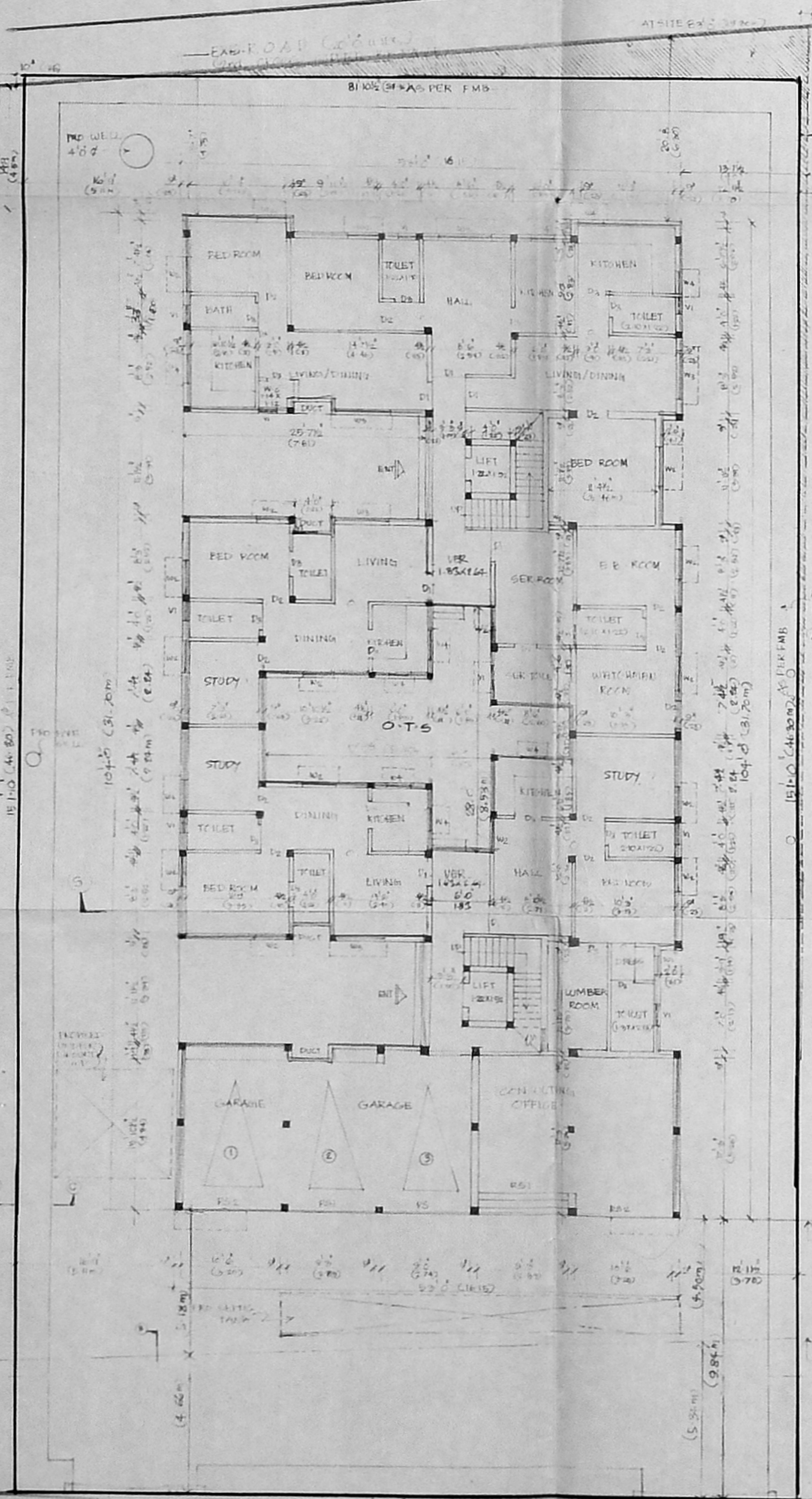

SITE/GROUND FLOOR PLAN

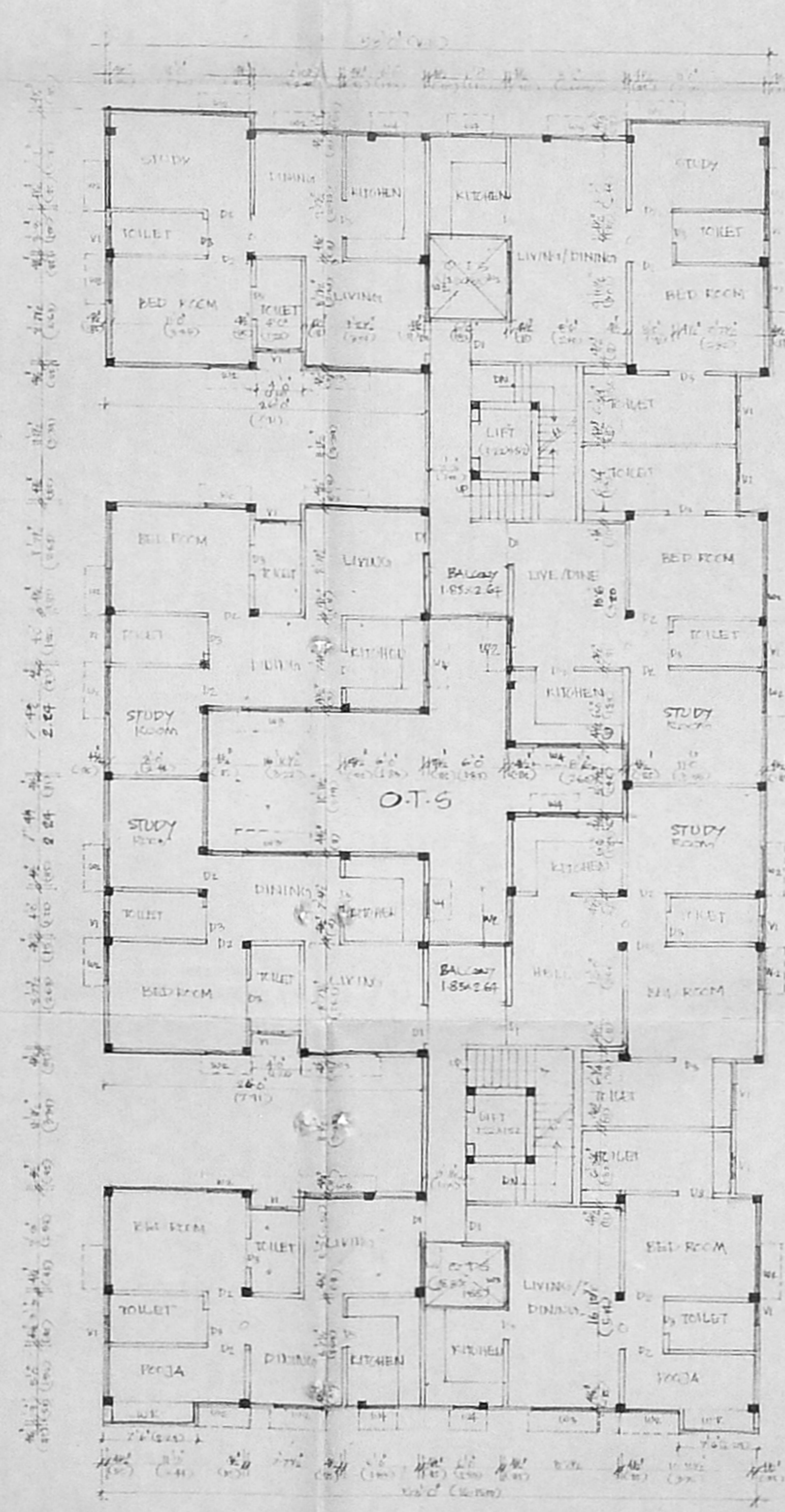

TYPICAL FLOOR PLAN (FIRST, SECOND & THIRD FLOOR)

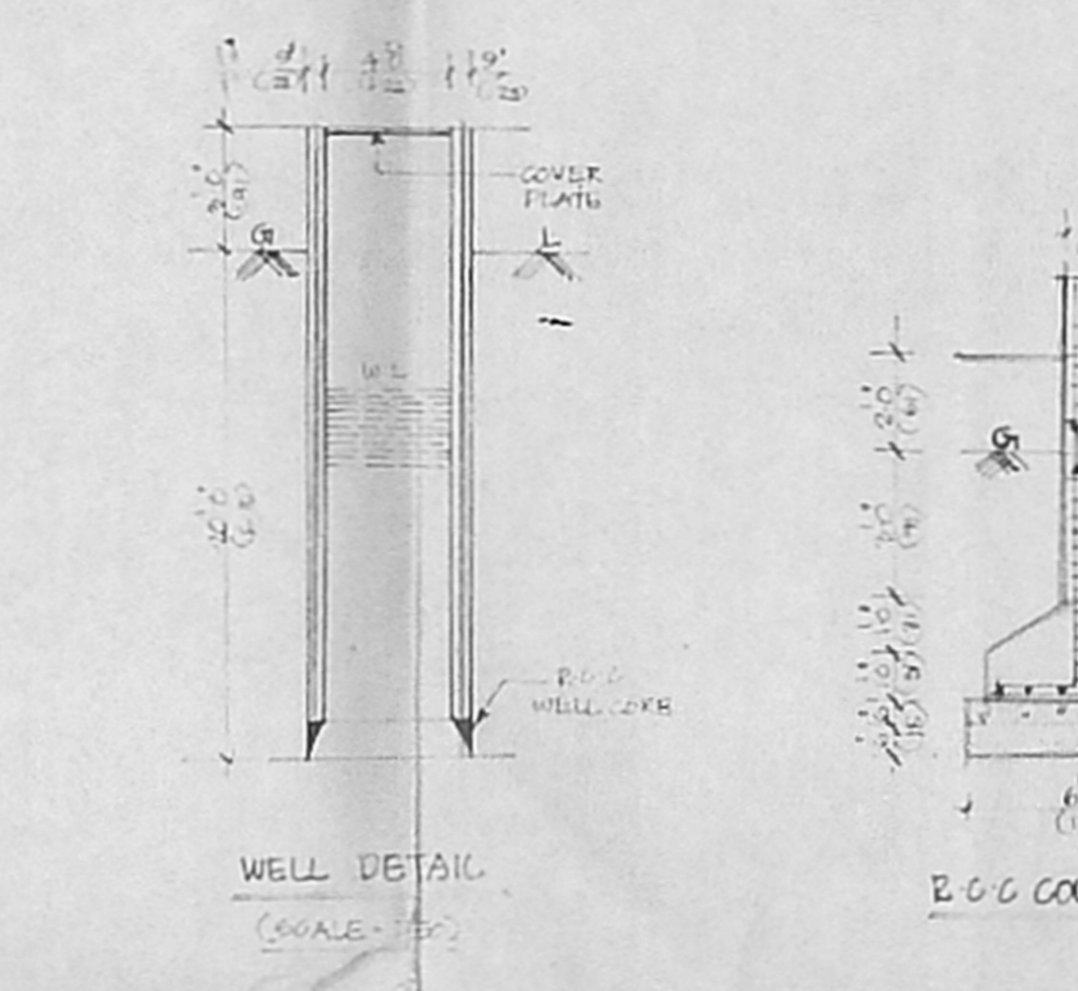

WELL DETAIL (SCALE 1:50)

R.C.C COLUMN FOUNDATION DETAIL (SCALE 1:50)

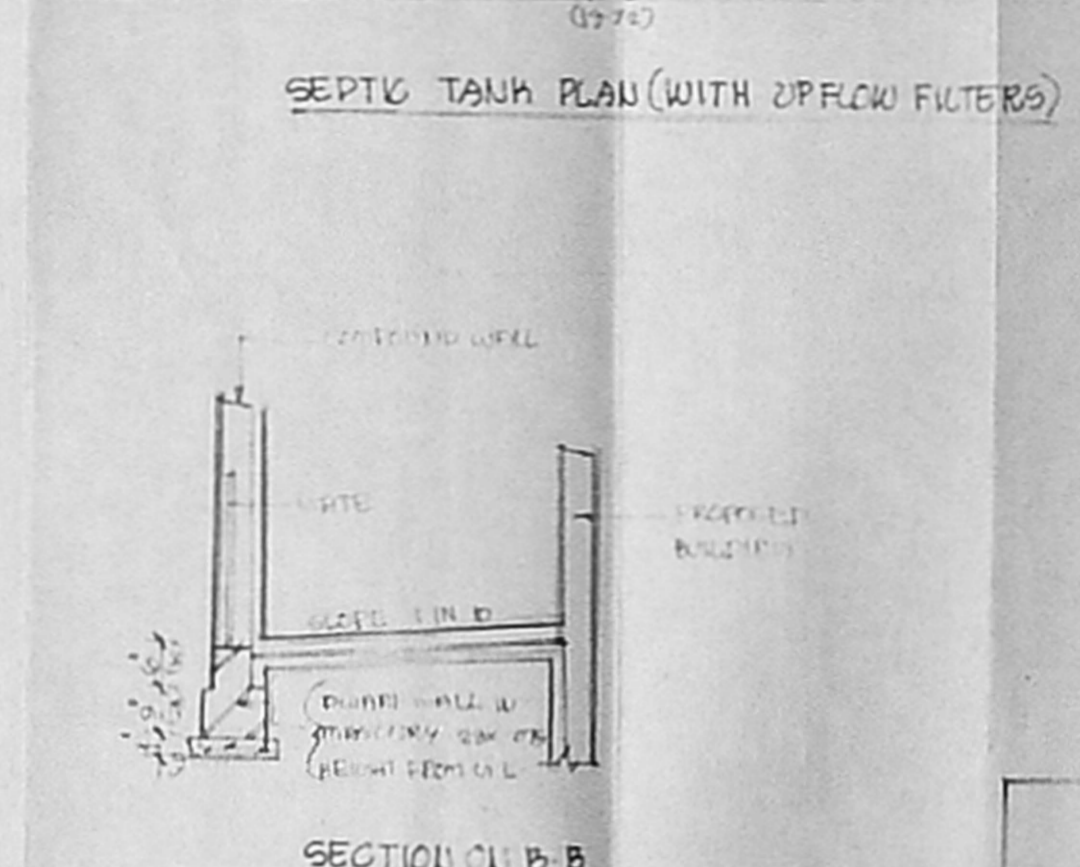

SEPTIC TANK PLAN (WITH UPFLOW FILTERS)

SECTION ON B-B

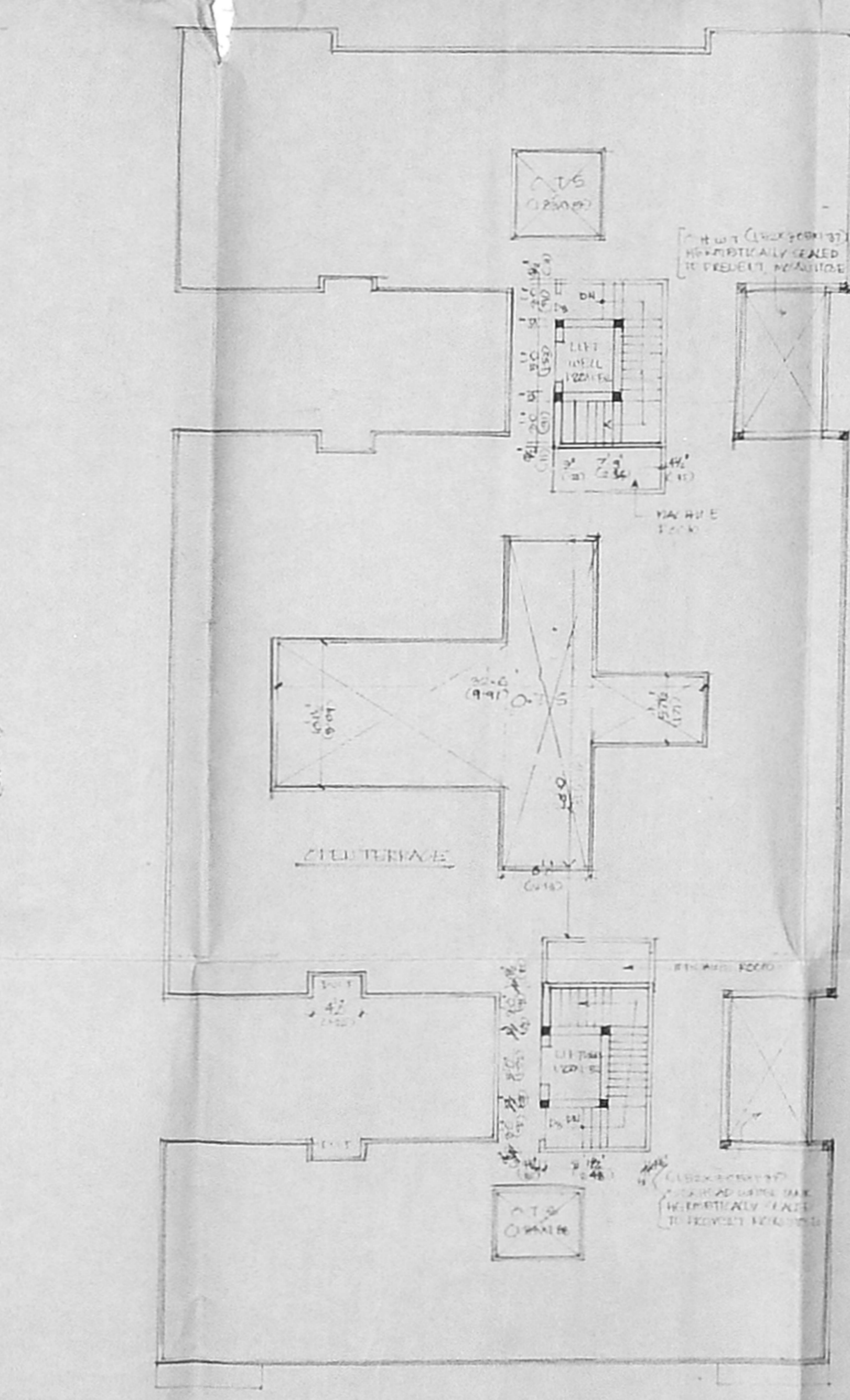

TERRACE FLOOR PLAN

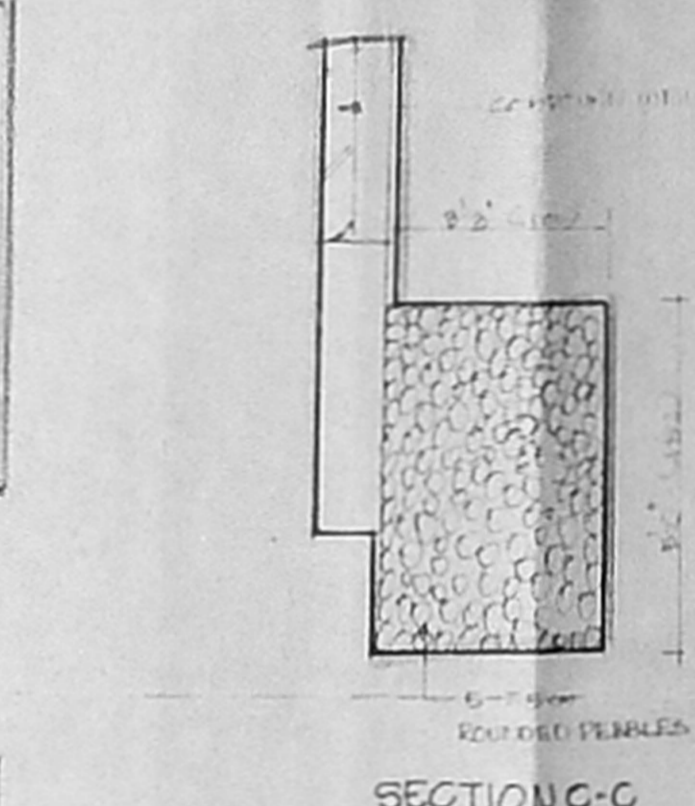

SECTION ON C-C

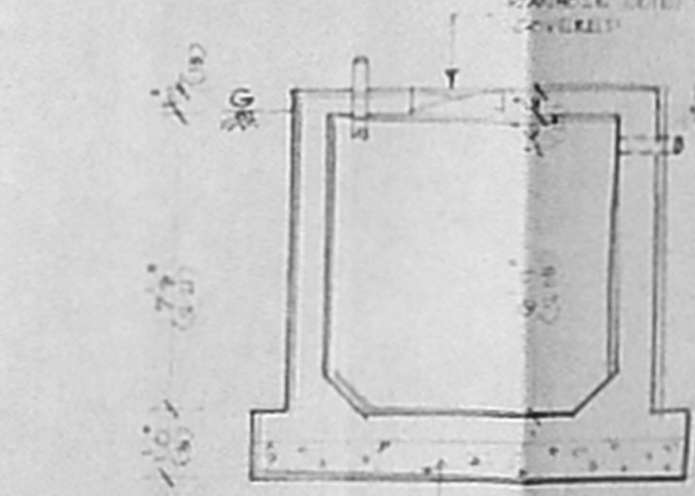

SECTION

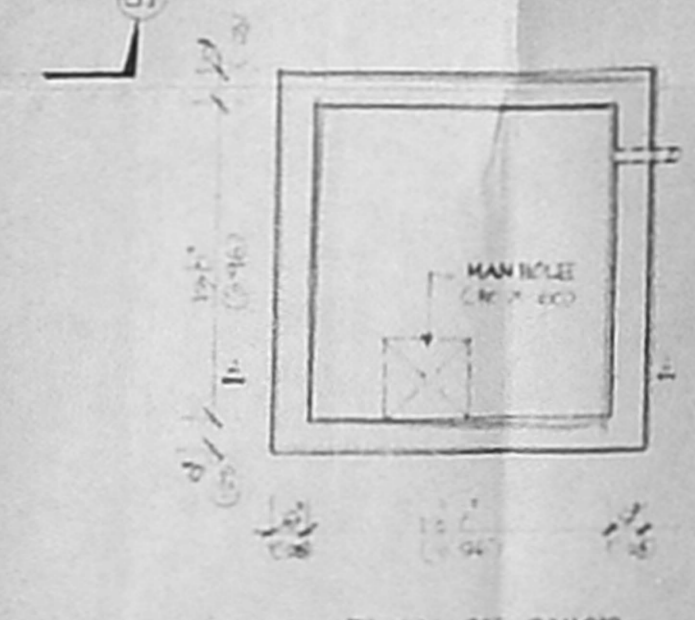

PLAN OF SUMP

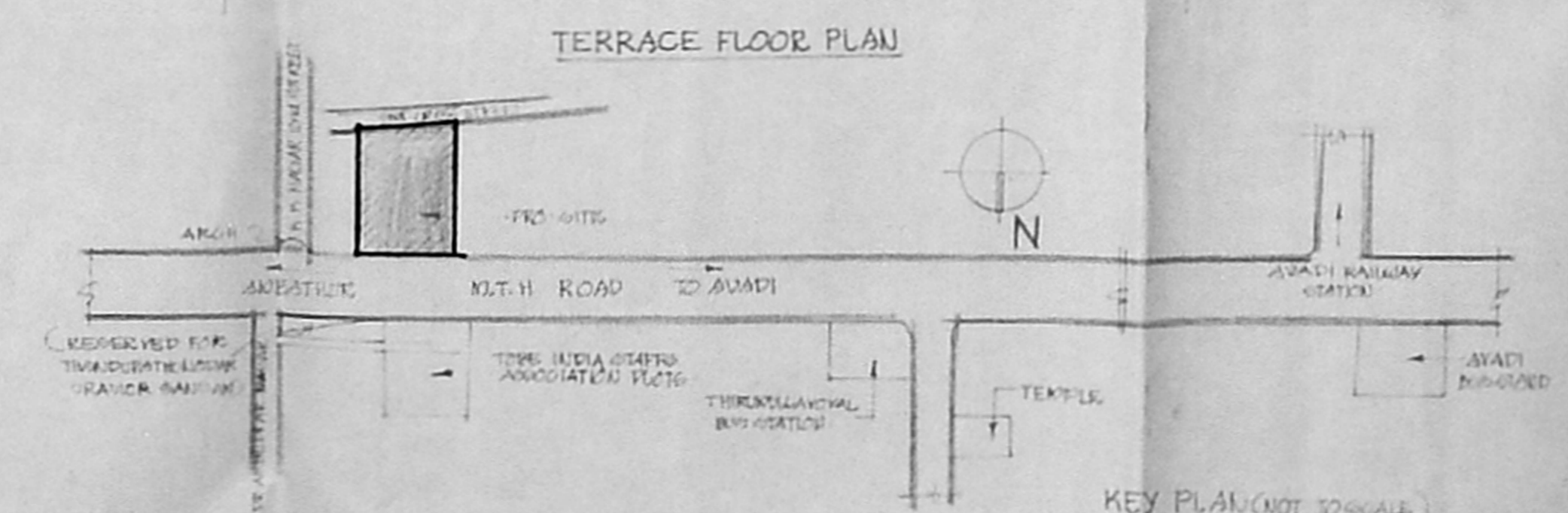

KEY PLAN (NOT TO SCALE)

SCHEDULE OF JOINERY

DOORS	D1 - 20' x 70' (6.0m x 2.1m)
	D2 - 30' x 70' (9.0m x 2.1m)
	D3 - 24' x 70' (7.3m x 2.1m)
WINDOWS	W1 - 20' x 40' (6.0m x 1.2m)
	W2 - 30' x 40' (9.0m x 1.2m)
	W3 - 24' x 40' (7.3m x 1.2m)
	W4 - 20' x 20' (6.0m x 0.6m)
VENTILATORS	V1 - 20' x 20' (6.0m x 0.6m)
	V2 - 10' x 20' (3.0m x 0.6m)
ROLLING UTILITY	RU1 - 0.8' x 0.8' (0.24m x 0.24m)
	RU2 - 0.6' x 0.6' (0.18m x 0.18m)

SPECIFICATION

SEWER SOAK IN CONCRETE BLOCK STRUCTURE
 PLASTERED IN CONCRETE WALLS & COATED
 WITH 10% POT. BLANK. BUTYLE GUM COATING.
 GUMBLE, TIGHT LAB. STD.
 FLOORING - 10% AAC BLOCKING
 WEATHERING COVER HEADREST ON TOP

AREA STATEMENT

DATE EXTENT	8544 sq. ft.	1.06 HA
FIRST FLOOR	4581 sq. ft.	0.52 HA
SECOND FLOOR	4572 sq. ft.	0.52 HA
THIRD FLOOR	1400 sq. ft.	0.16 HA
TOTAL BUILT UP AREA	10553 sq. ft.	1.20 HA
TOTAL COVERED AREA	10553 sq. ft.	1.20 HA

REFERENCE

SCALE - 1:100 (GROUND)
 DATE - 04.12.2000
 REF - LAMBDA 2

INDEX

PROPOSED WORK - [Symbol]
 EXISTING BUILDING - [Symbol]
 EXISTING FENCE - [Symbol]

PROPOSED RESIDENTIAL FLATS
 IN GY. NO. 582/2A2, 582/2A2 A/C
 2A2 A/B VILLAGE NO. 58
 THIRUMULLAINOVAL
 CHEMUNJ-62
 (CODE NO. NOT APPROVED)

Radhakrishna
 OWNER'S SIGNATURE (SCALE OF APPROVAL)
RADHAKRISHNA ASSOCIATES
 ENGINEERS AND CONTRACTORS
 A-100, PLOT NO. 2076A
 ANJALANAGAR,
 CHEMUNJ-600040.

Radhakrishna
 LICENSED SURVEYOR (SCALE OF APPROVAL)
RADHAKRISHNA ASSOCIATES
 LICENSED SURVEYOR (SCALE OF APPROVAL)
 CONSULTANTS OF ARCHITECTURE
 ANANTHUR MUNICIPALITY
 # 43, ANNA NAGAR MADRAS 60
 LICENSED SURVEYOR

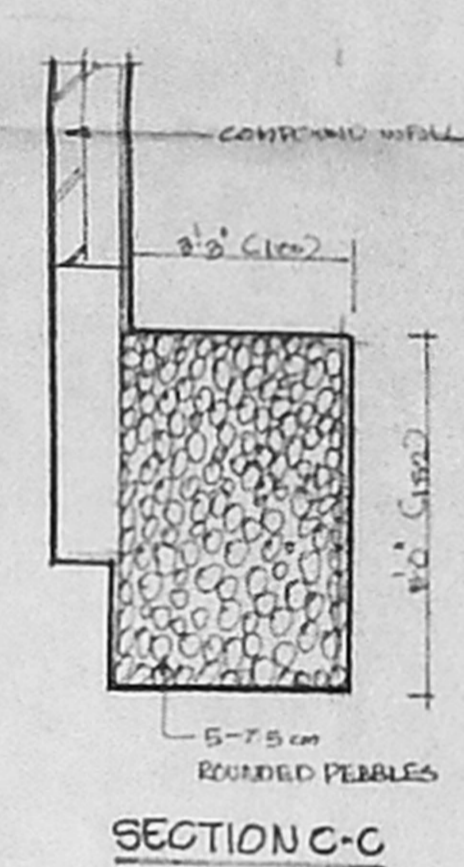
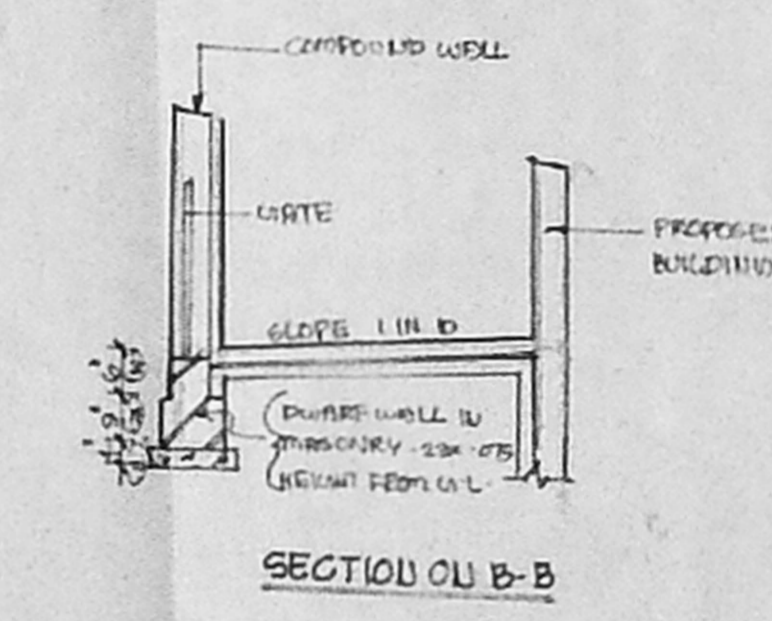
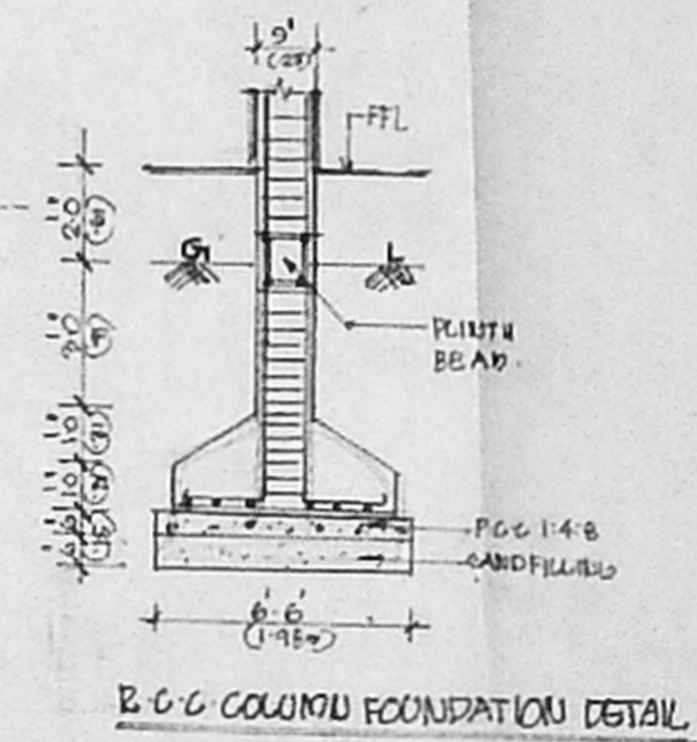
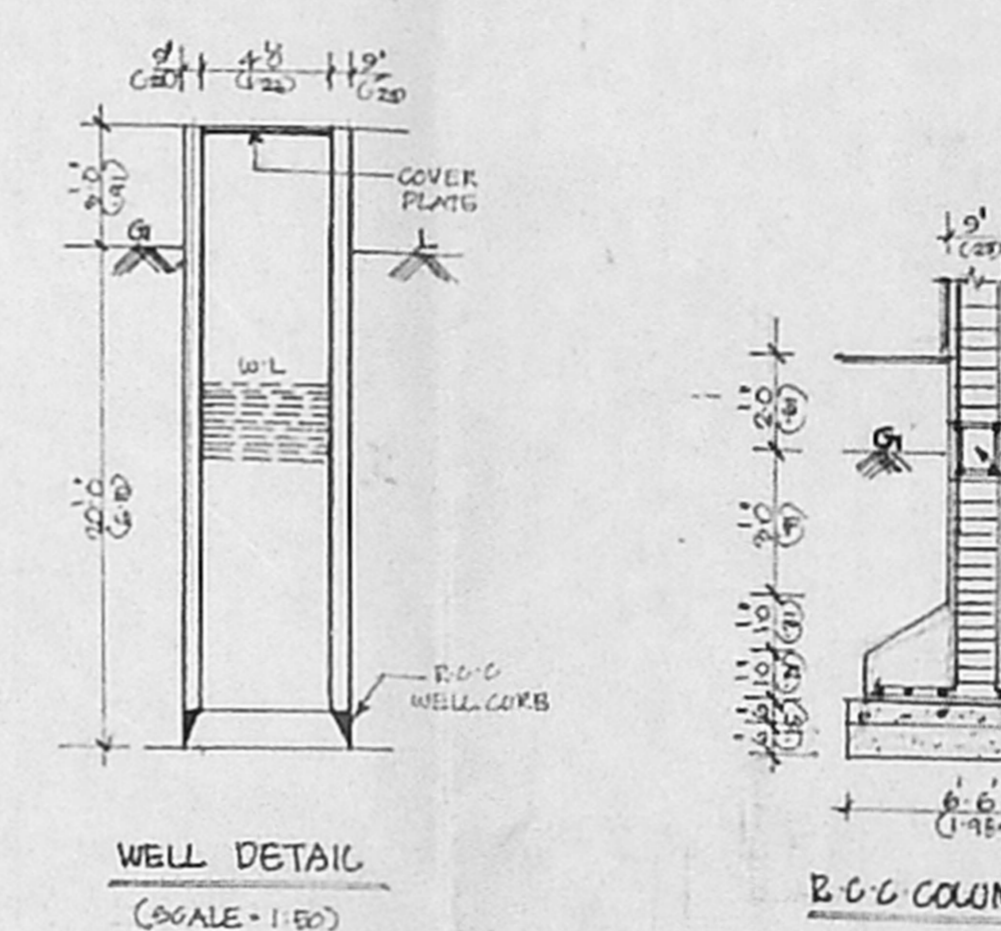
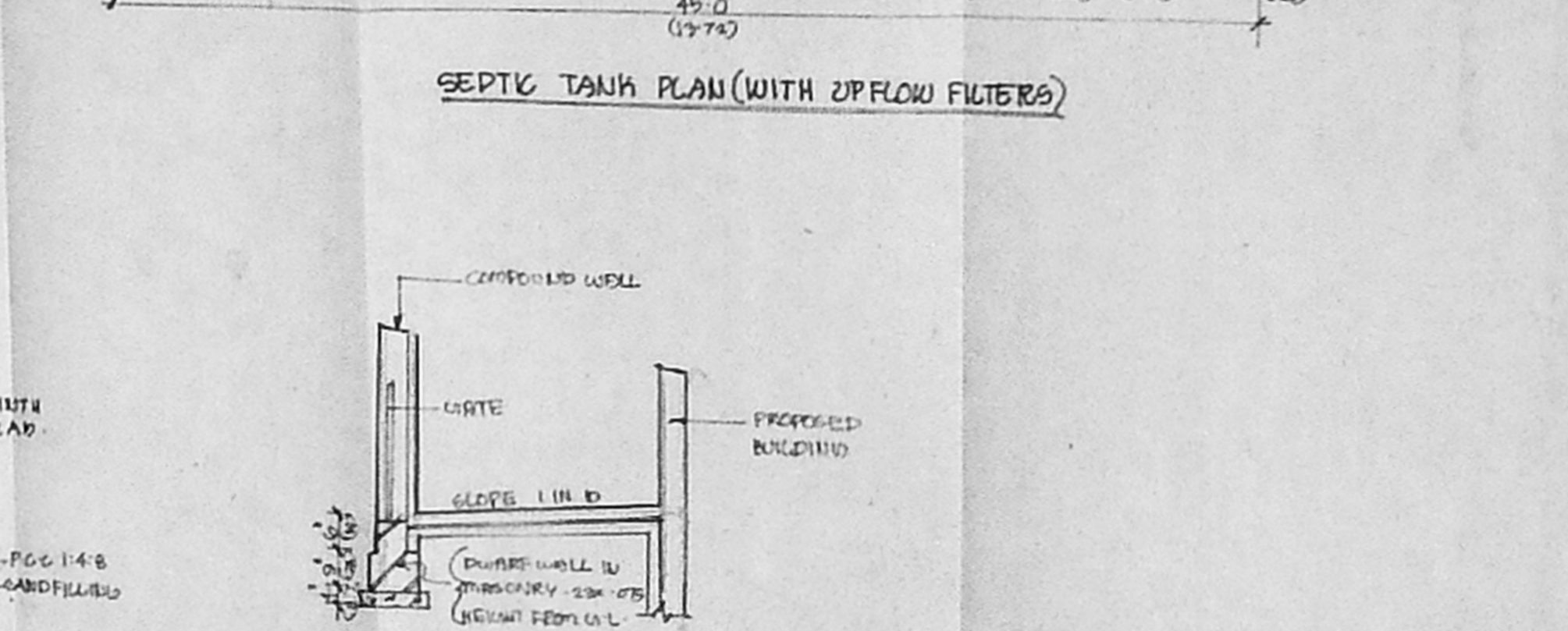
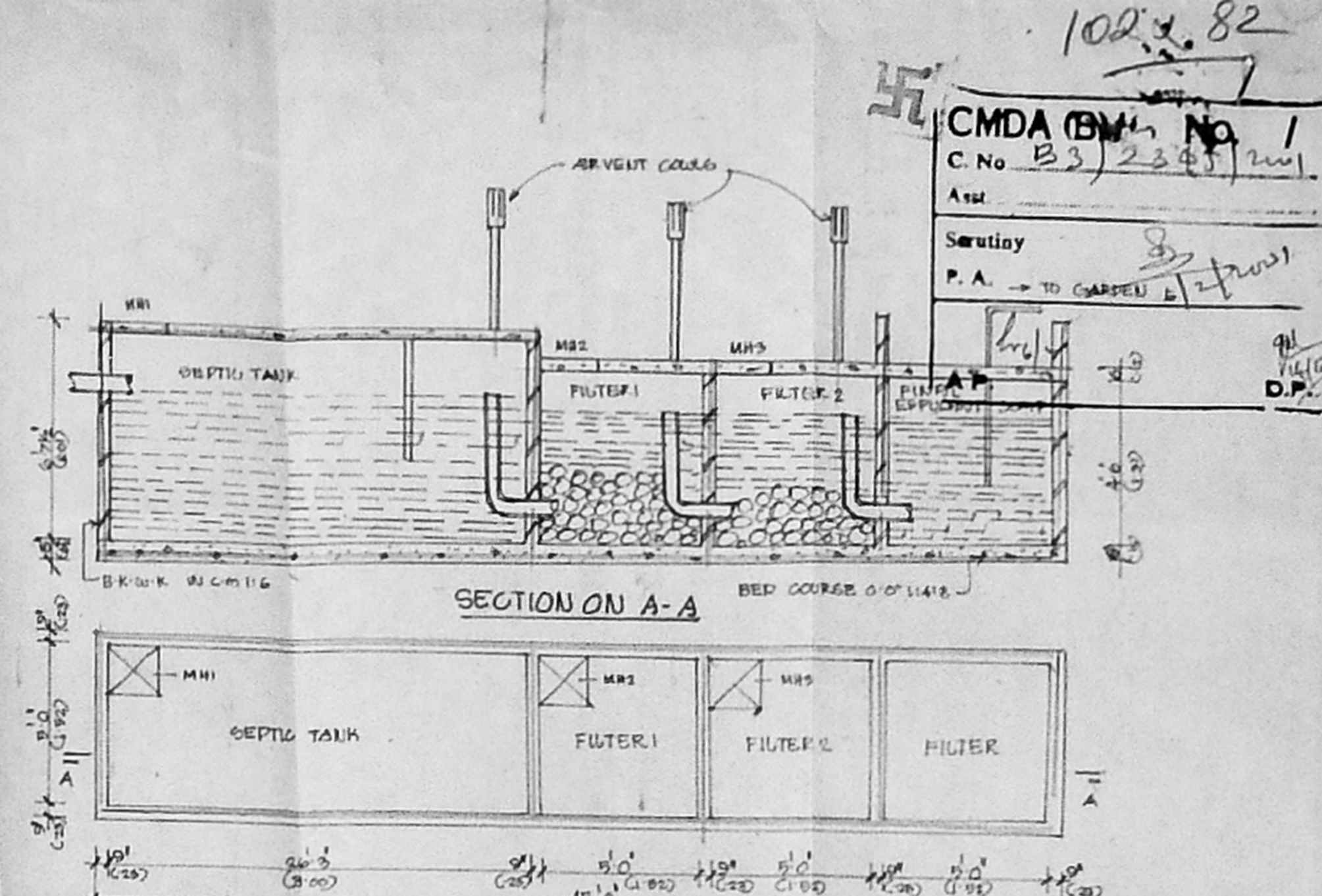
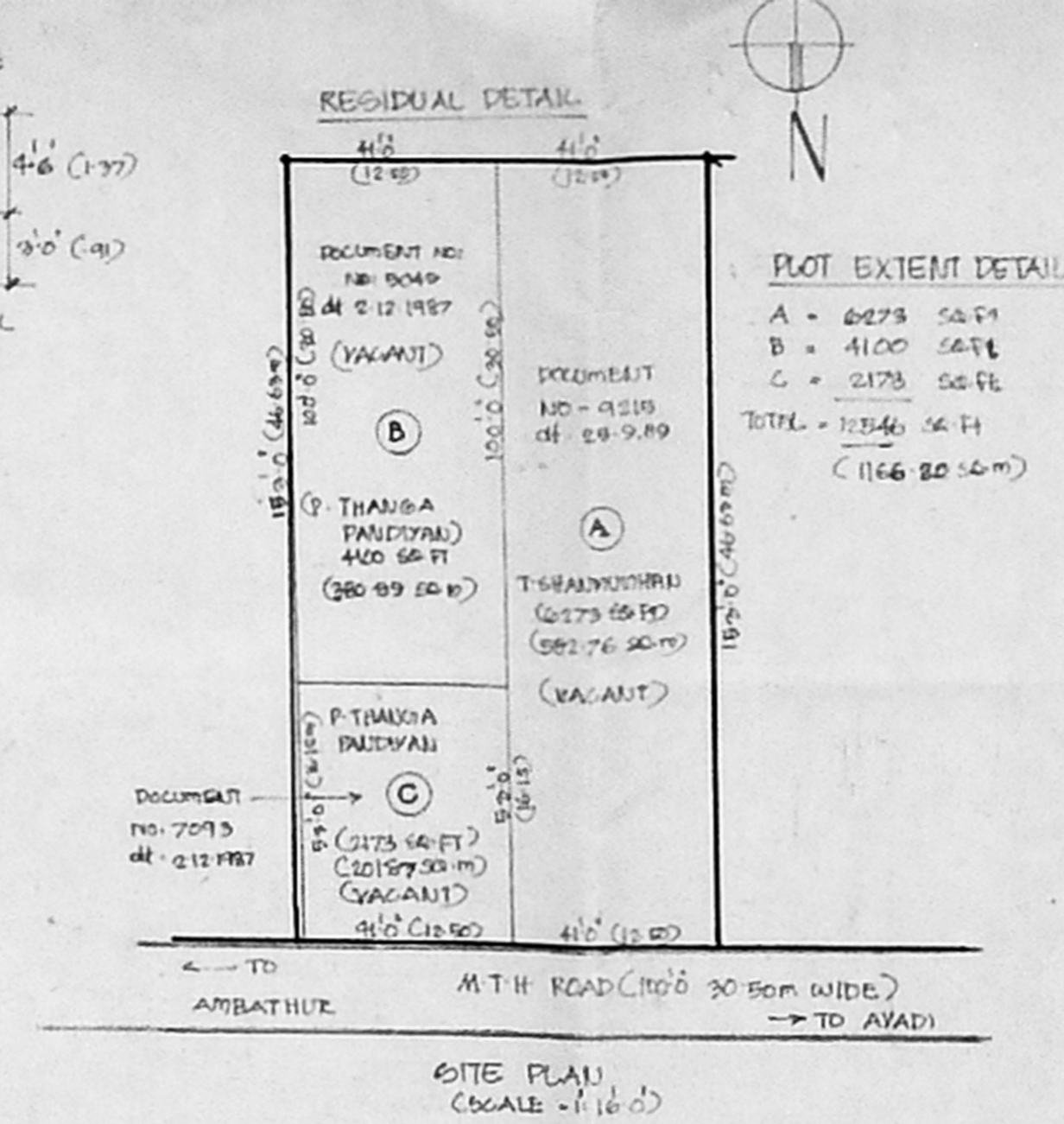
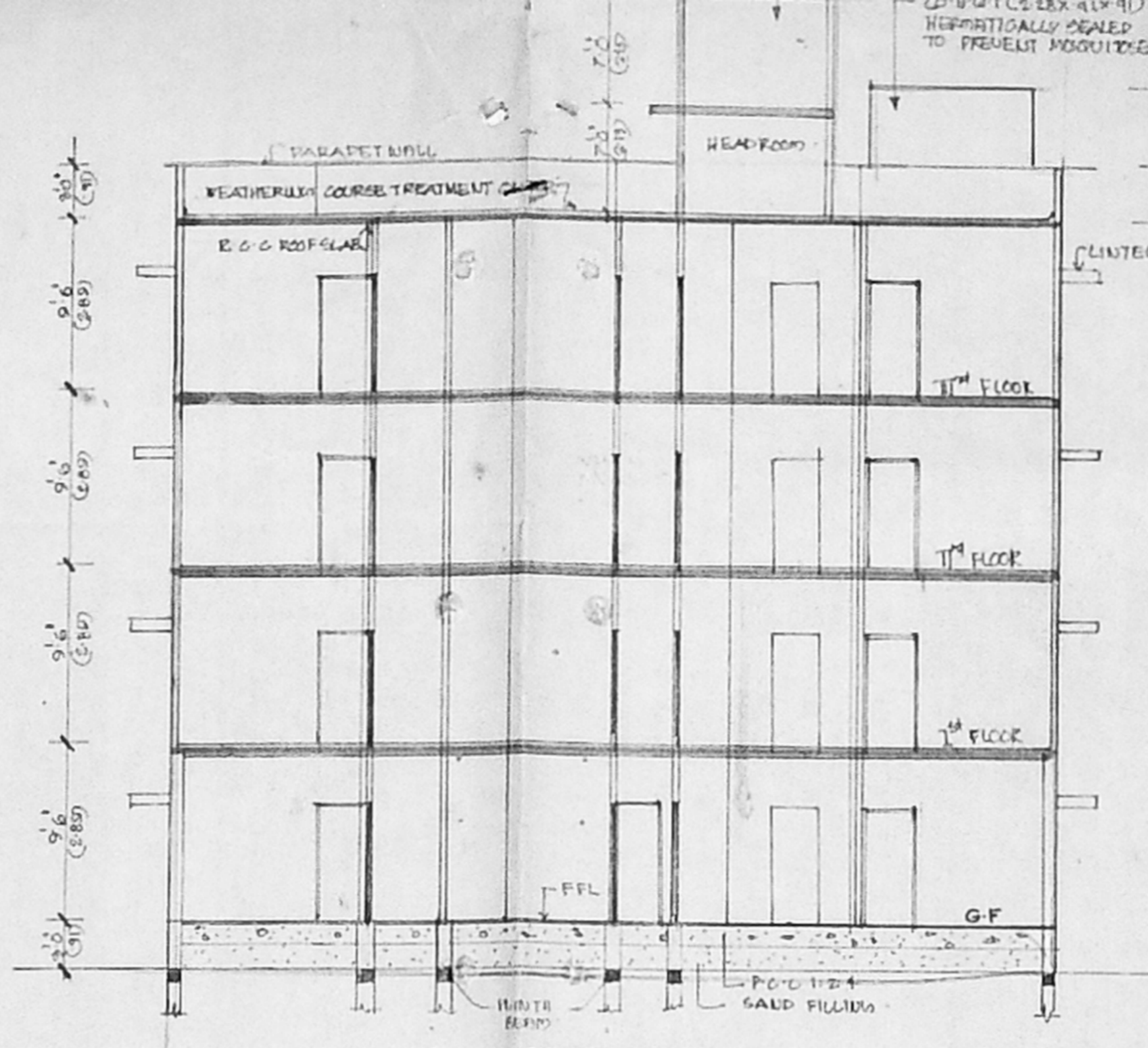
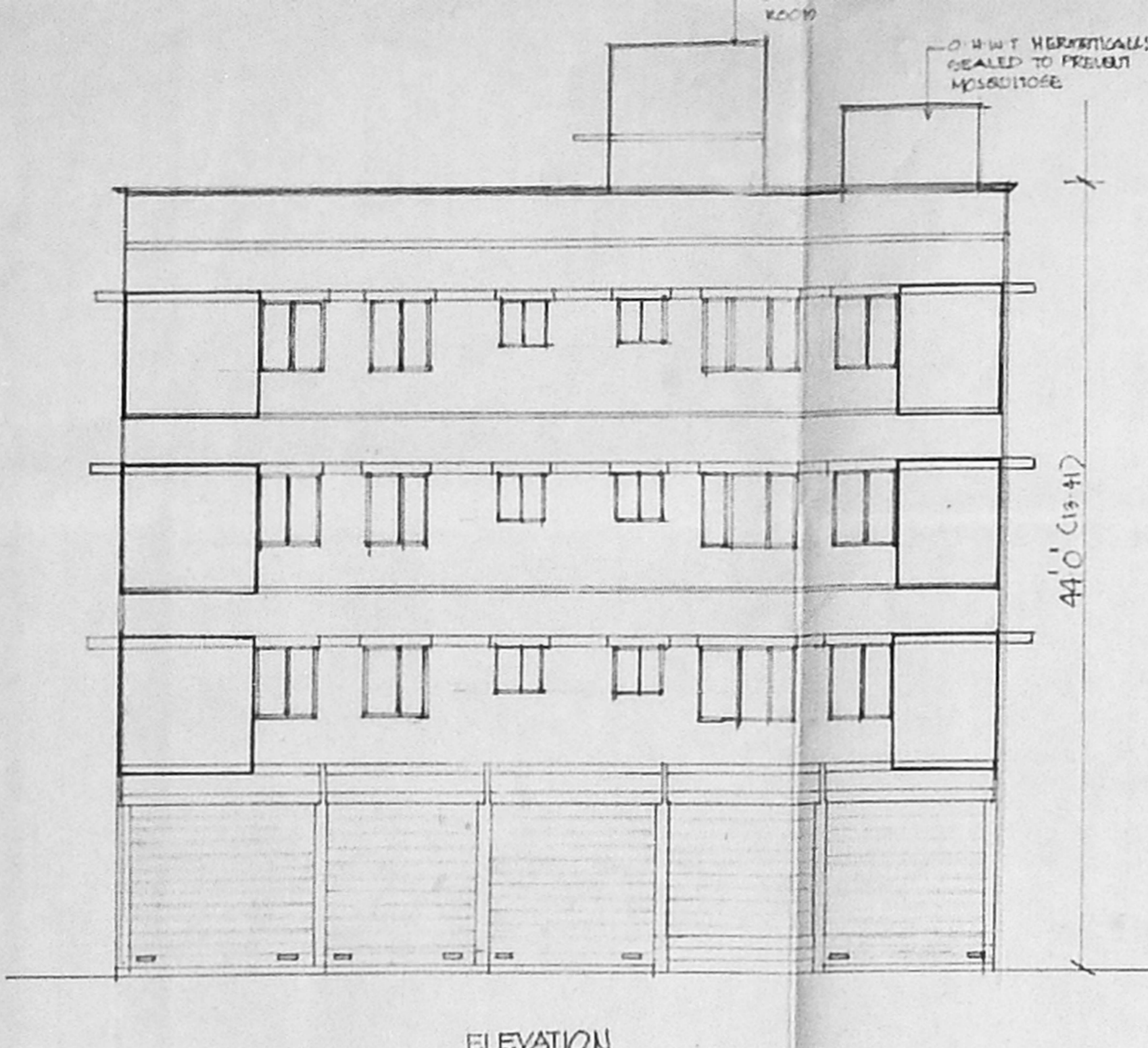

SCHEDULE OF JOINERY

DOORS	D1	D2	D3	D4	D5	D6
	3'0" x 7'0" (0.91 x 2.13)	3'0" x 7'0" (0.91 x 2.13)	2'0" x 7'0" (0.75 x 2.13)	2'0" x 7'0" (0.75 x 2.13)	2'0" x 7'0" (0.75 x 2.13)	2'0" x 7'0" (0.75 x 2.13)
WINDOWS	W1	W2	W3	W4	W5	W6
	2'0" x 4'0" (0.61 x 1.27)	2'0" x 4'0" (0.61 x 1.27)	2'0" x 4'0" (0.61 x 1.27)	2'0" x 4'0" (0.61 x 1.27)	2'0" x 4'0" (0.61 x 1.27)	2'0" x 4'0" (0.61 x 1.27)
VENTILATORS	V1	V2	V3	V4	V5	V6
	2'0" x 2'0" (0.61 x 0.61)	2'0" x 2'0" (0.61 x 0.61)	2'0" x 2'0" (0.61 x 0.61)	2'0" x 2'0" (0.61 x 0.61)	2'0" x 2'0" (0.61 x 0.61)	2'0" x 2'0" (0.61 x 0.61)
ROLLING SHUTTER	R1	R2	R3	R4	R5	R6
	9'0" x 10'0" (2.74 x 3.05)	9'0" x 10'0" (2.74 x 3.05)	9'0" x 10'0" (2.74 x 3.05)	9'0" x 10'0" (2.74 x 3.05)	9'0" x 10'0" (2.74 x 3.05)	9'0" x 10'0" (2.74 x 3.05)

SPECIFICATION

BRICK WORK IN CM 1:3 FOR SUPER STRUCTURE
 PLASTERING IN CM 1:4 FOR WALLS & PARTIAL
 R.C.C. 1:2:4 FOR BEAMS, LINTELS, COLUMNS,
 SLOPES, ROOF SLAB ETC.
 FLOORING - MOSAIC FLOORING
 WEATHERING COURSE TREATMENT ON TOP

AREA STATEMENT

	sq. m	sq. ft
SITE EXTEND	12540	1166.20
PRO. GROUND FLOOR	4951	404.49
PRO. FIRST FLOOR	4977	406.62
PRO. SECOND FLOOR	4977	406.62
PRO. THIRD FLOOR	4977	406.62
TOTAL BUILT UP AREA	17482	1624.95
PLT COVERAGE	1.57%	
F.G. I	1.57%	

REFERENCE

SCALE - 1" = 60' (1:720)
 DATE - 22-12-2000
 DEN - RAMESH N

INDEX

PROPOSED WORK - [Symbol]
 EXISTING ROAD - [Symbol]
 FOOT BOUNDARY - [Symbol]

PROPOSED RESIDENTIAL FLATS
 IN SY. NO: 582/2A2, 582/2A2 A/C
 2A2 A/B, VILLAGE NO: 58,
 THIRUMULLAIYOVAL
 CHENNAI - 62
 (DOOR NO. NOT ASSIGNED)

RADHAKRISHNA ASSOCIATES
 ENGINEERS AND CONTRACTORS
 A-100, PLOT NO- 2576,
 ANNAMALAI,
 CHENNAI - 600040.

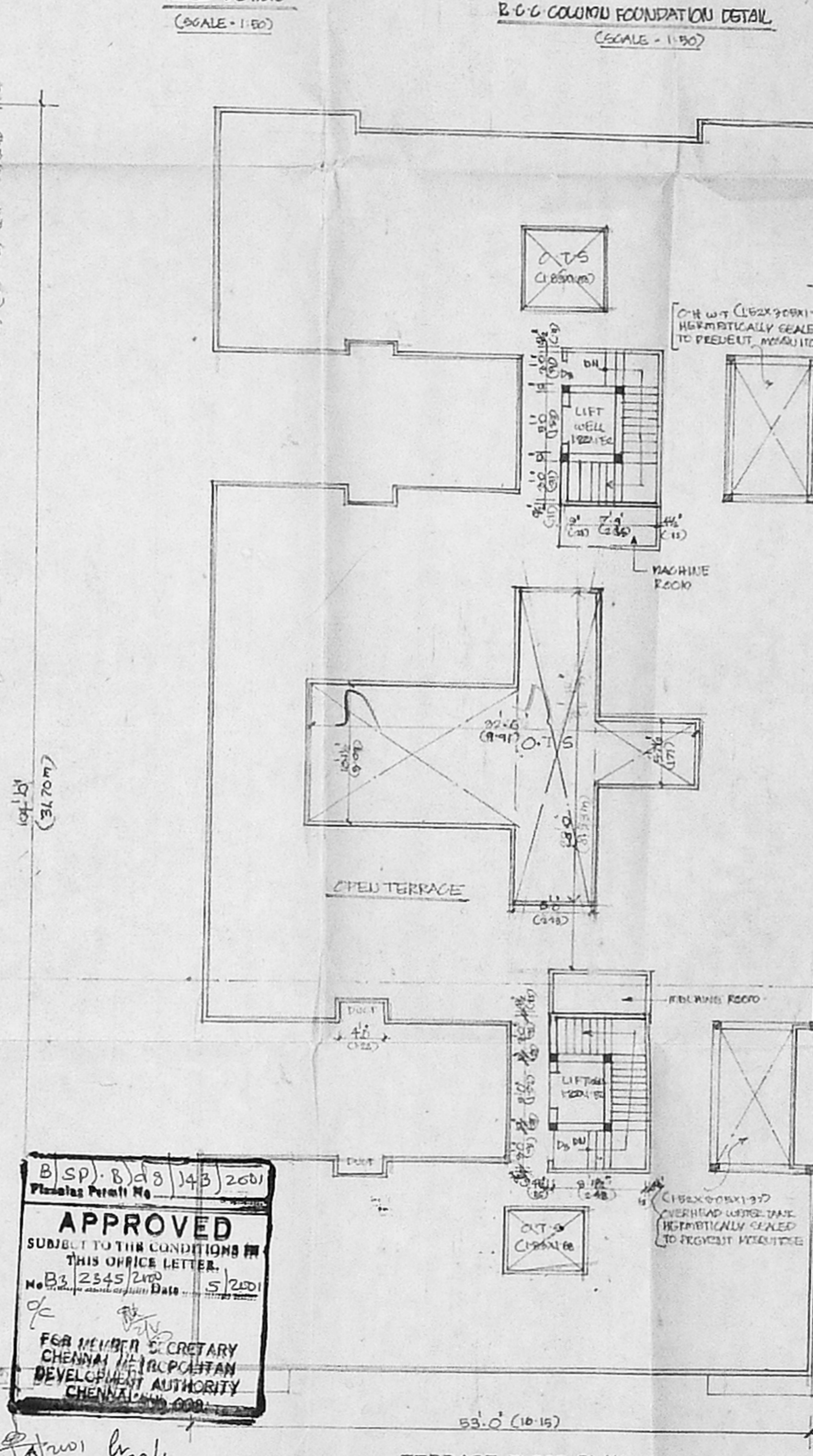
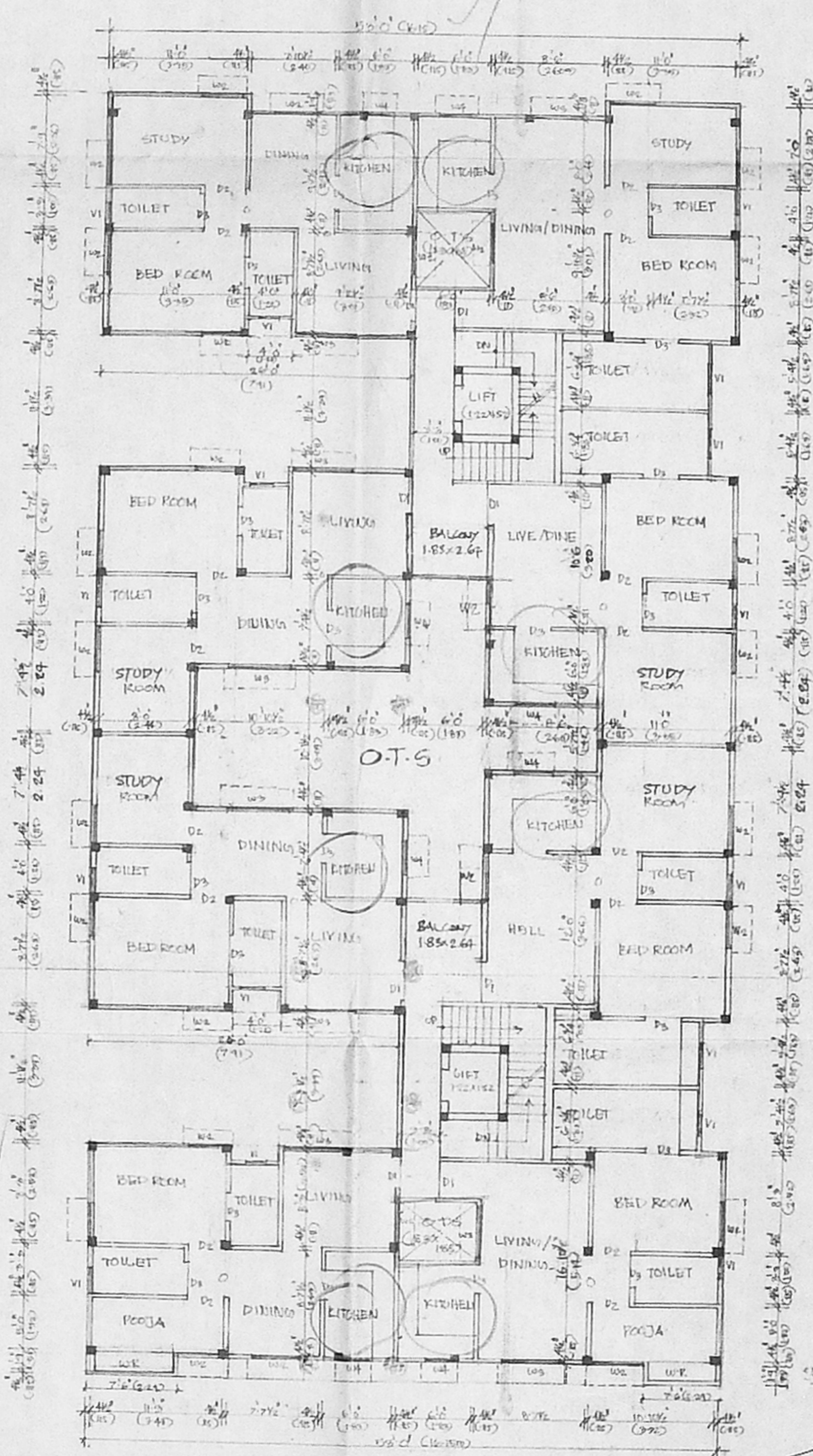
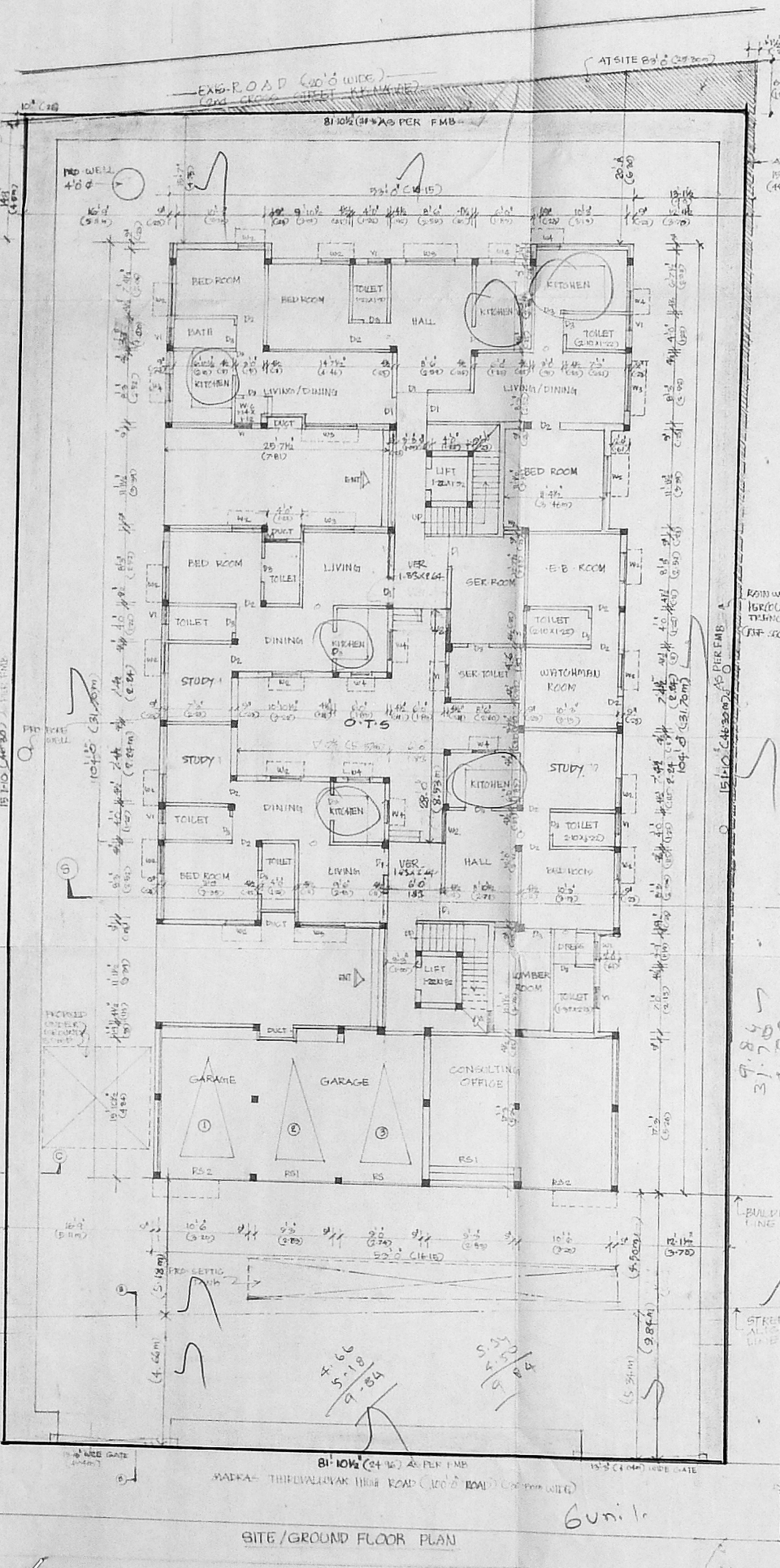

APPROVED
 SUBJECT TO THE CONDITIONS IN
 THIS OFFICE LETTER
 No B3/2345/2001
 Date: 15/12/2000
 FOR MEMBER & SECRETARY
 CHENNAI TROPICAL RAIN
 DEVELOPMENT AUTHORITY
 CHENNAI-600002

